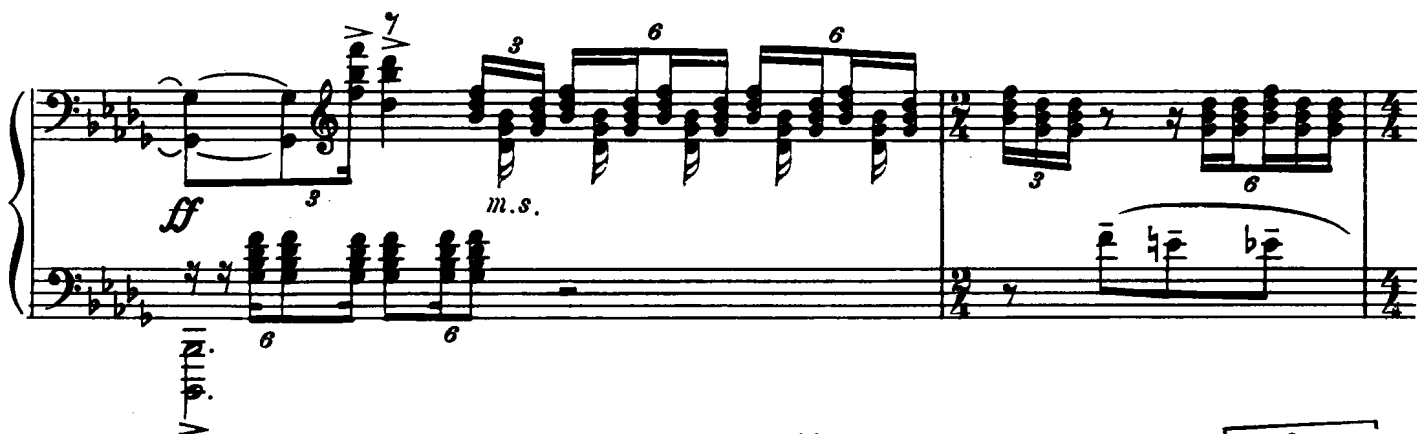
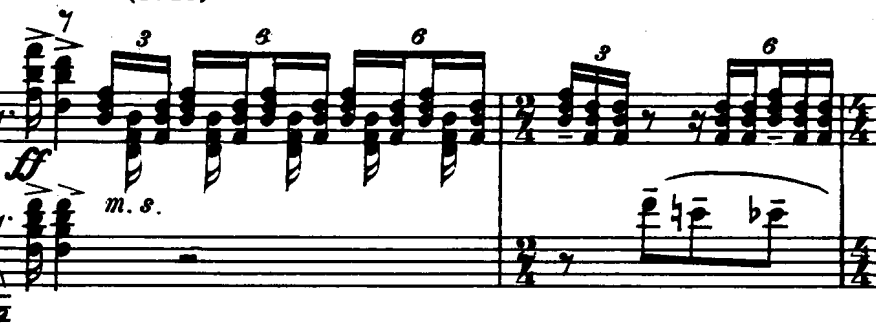

# СОНАТА №2

Соч. 36

Первая редакция

(1913)

**Allegro agitato**
*m.d. veloce*

*a tempo*

*p* 6 6 6 6 *cresc.*

*f* 3 6 6

6 3 *f* 6 3

*rit.* *dim.* *m.d.*

*poco meno mosso*

*p* *m.d.* *m.s.* *m.d.* *m.s.*

poco rit.

*m.d.* *m.s.* *m.d.* *m.s.* 3

accel. al tempo I

*p*

6 6 6 6

*cresc.*

*cresc.*

6 6 6 6

*f* 3 3

Second system of the musical score, continuing the melodic and accompanimental patterns from the first system.

Fourth system of the musical score. The right hand features a complex melodic line with many slurs and fingerings (e.g., 5, 2, 3, 1, b3, 1, 4, 2, 1, 3). The left hand has a steady accompaniment. A *m.d.* (mezzo-dolce) marking is present.

Fifth system of the musical score. The right hand continues with a melodic line, and the left hand provides a steady accompaniment. A *m.d.* (mezzo-dolce) marking is present.

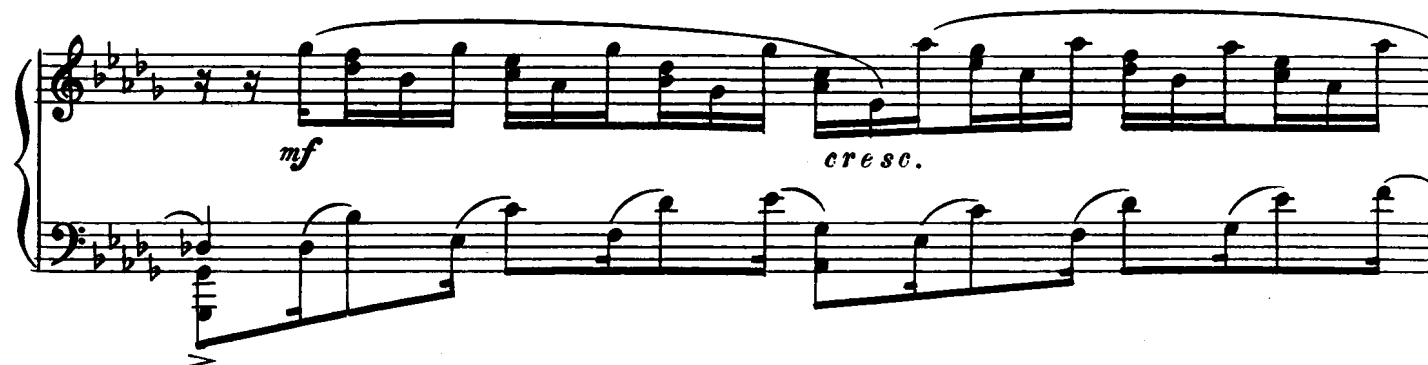

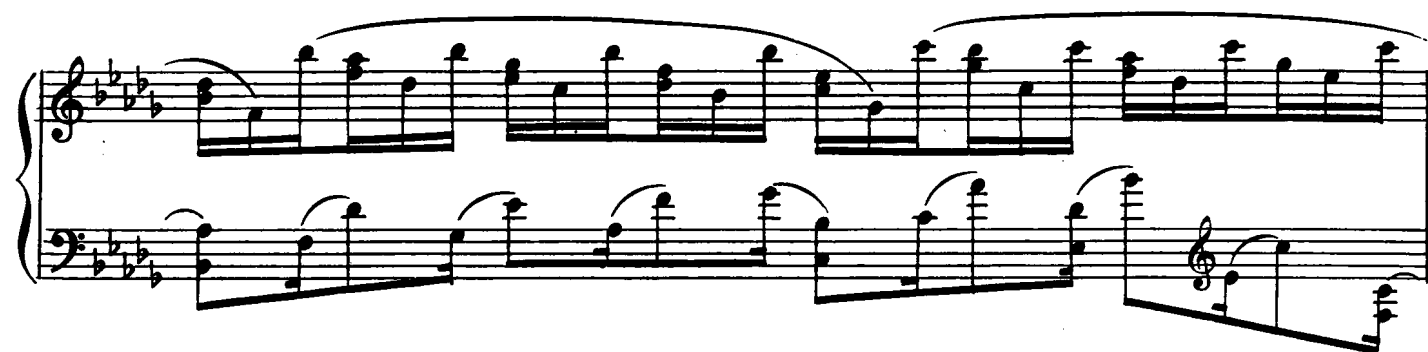

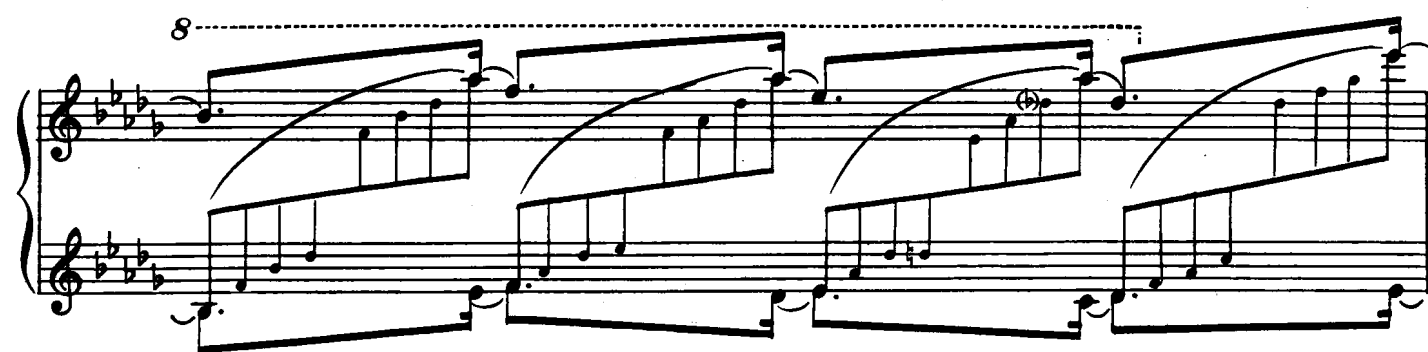

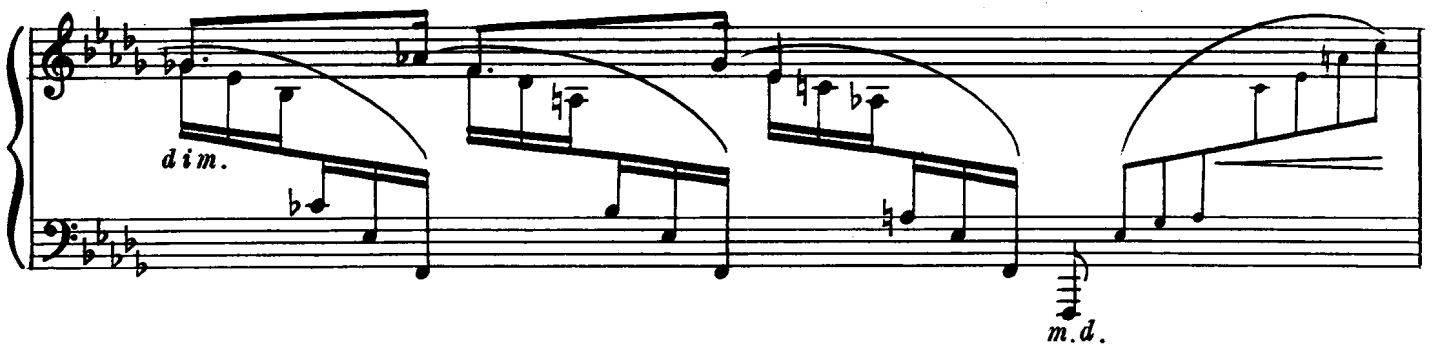
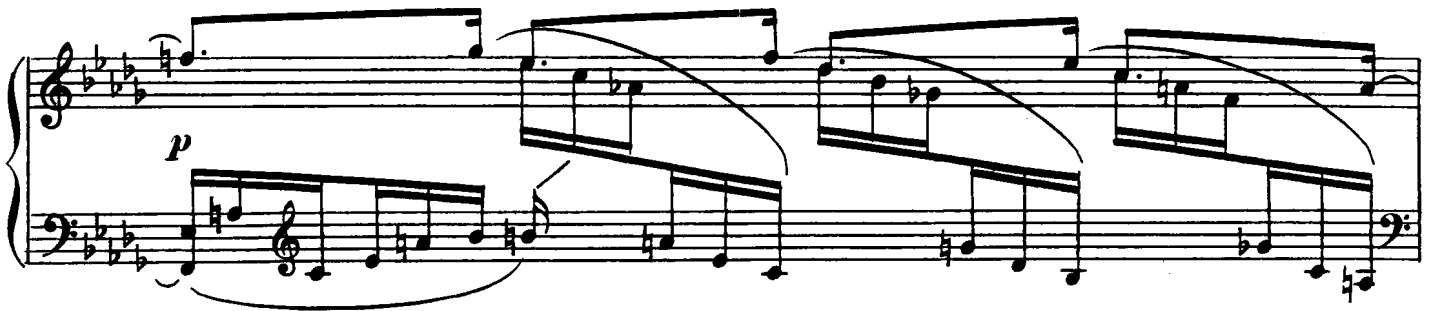
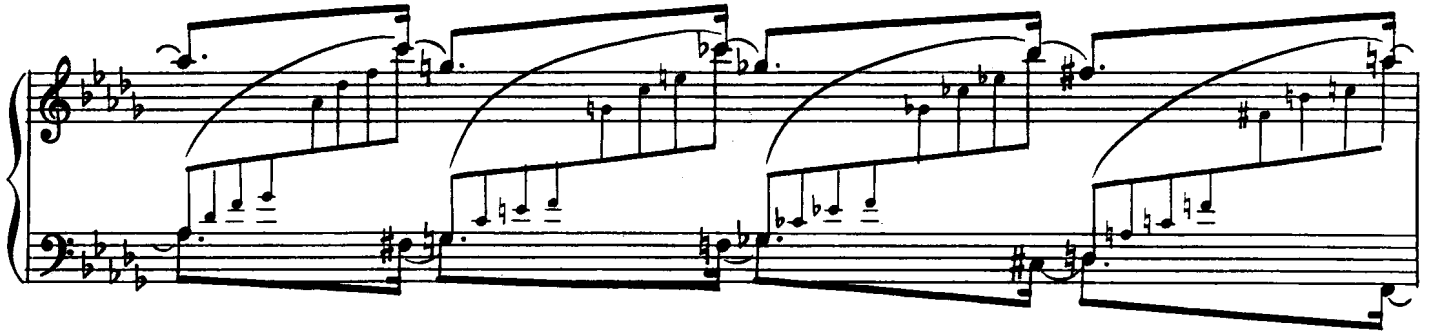
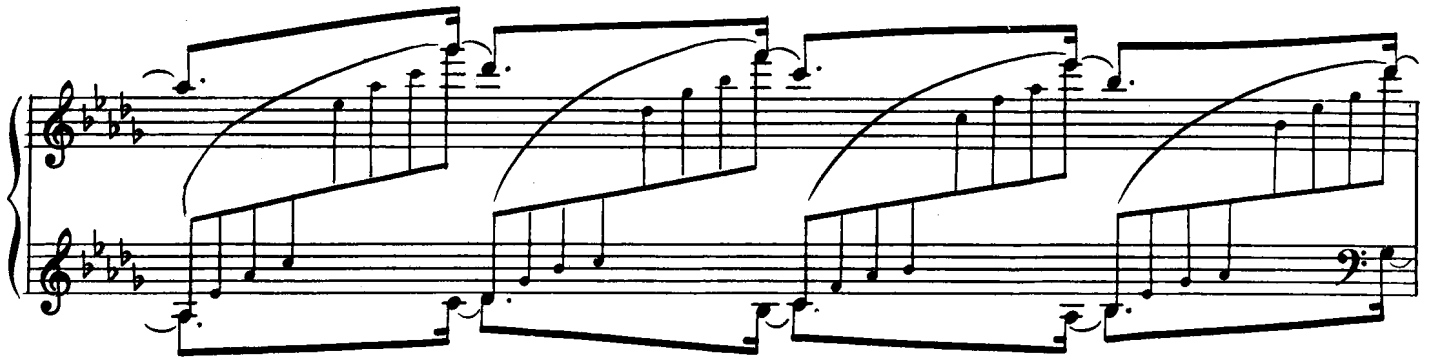

## Meno mosso (♩=♩)

*poco rit.*

*mf* *dim.*

*a tempo*

*p* *mf* *8*

*p*

*rit.*

*mf*

**Tempo I**

*p*

5 2 5 3 2 1 5 2 1 5 2 1

3 5 2 1 3 1 2 4 3 5

5  
4  
2

*cresc.*

*cresc.*

8

8

*ff*

*molto marcato*

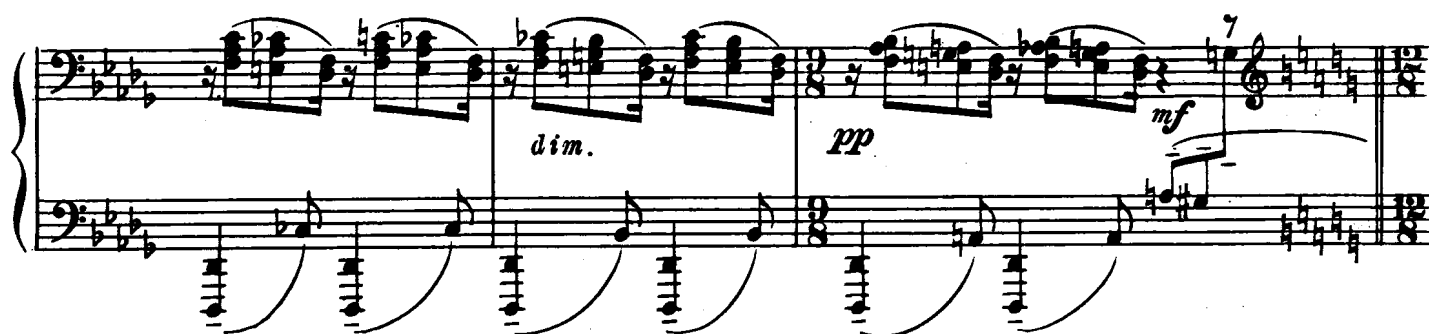

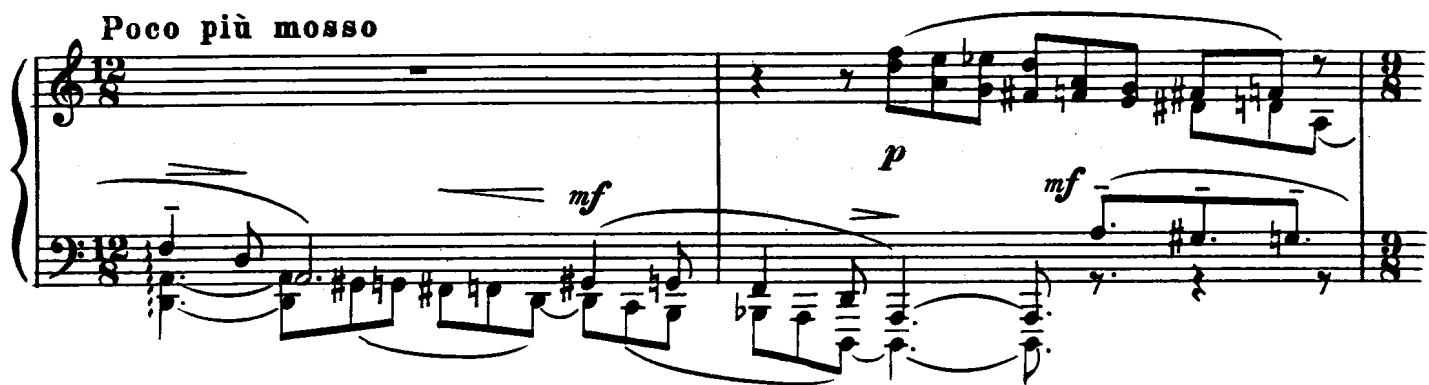

*a tempo*

*mf* *dim.*

*mf* *dim.*

*f*

*mf* *m.s.* *m.s.* *m.d.*

*mf* *dim.*

*mf* *poco a poco cresc.*

*f*

8 8

4 4

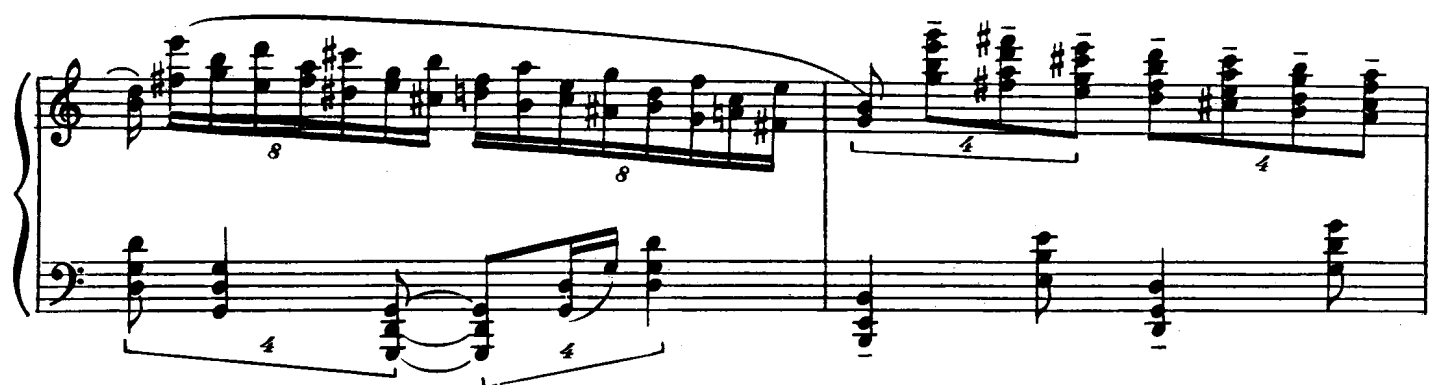

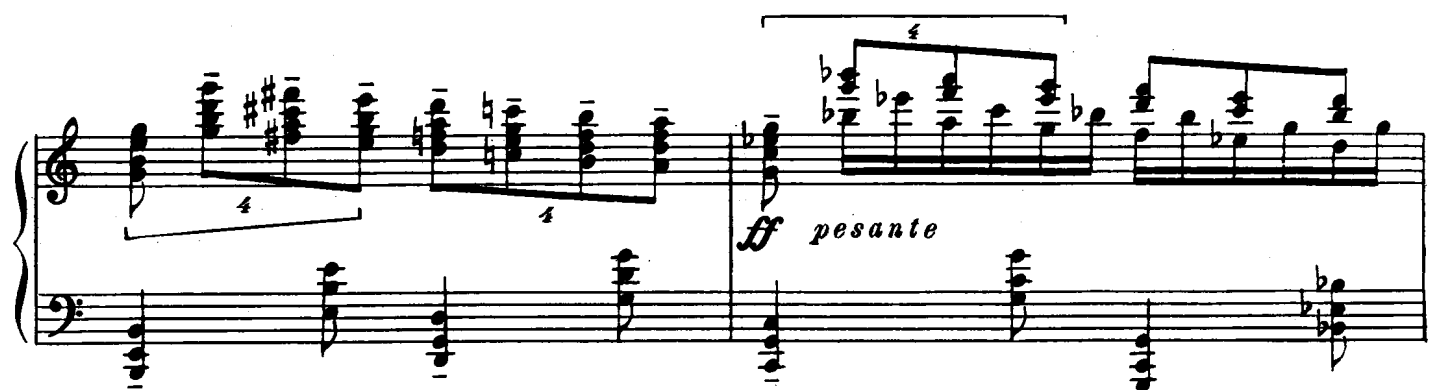

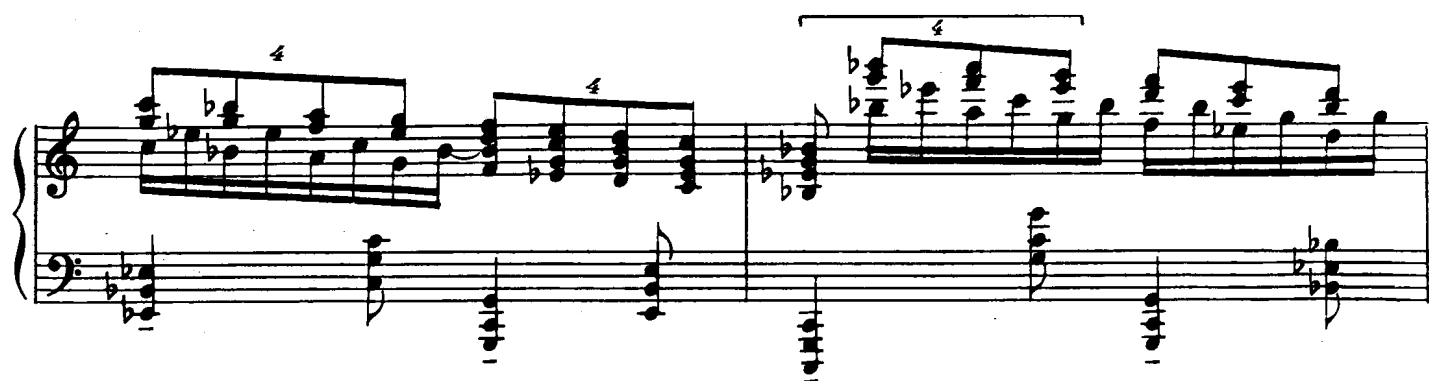

**Tempo I** (♩ = ♩.)

a tempo

*mf* *mf*

*f* *dim.*

*mf* *mf*

*mf*

*p* *mf*

*poco a poco accel. al Tempo I*

*p* *mf* *m. s.*

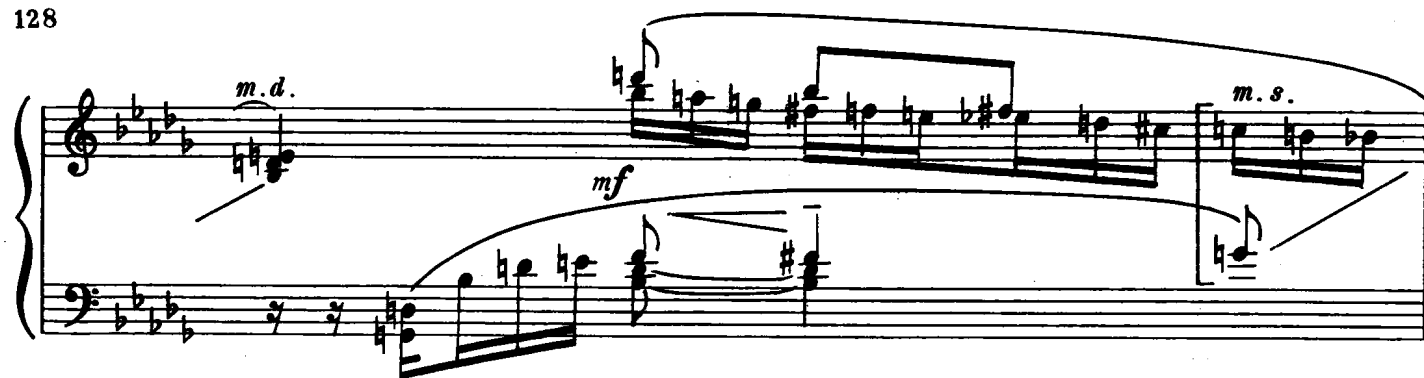

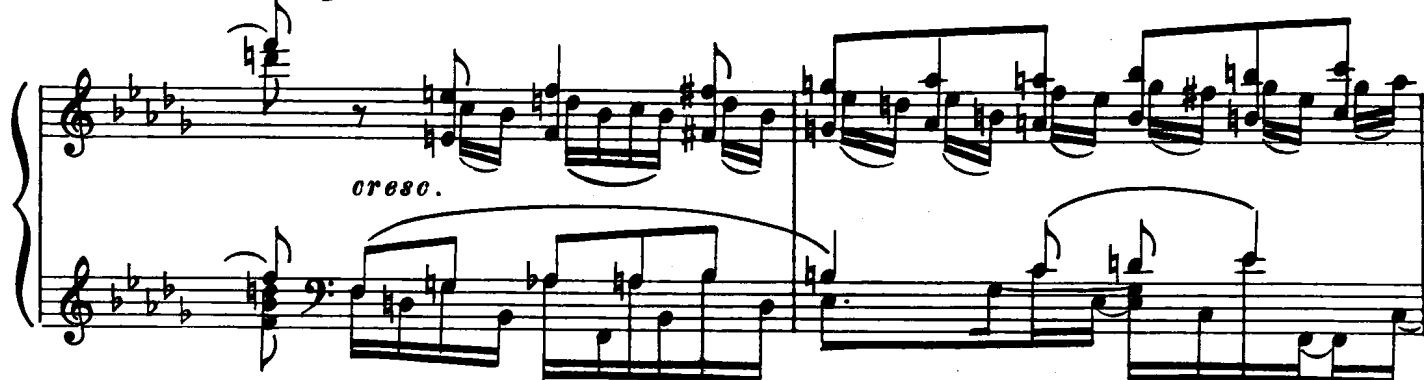

**Tempo I**

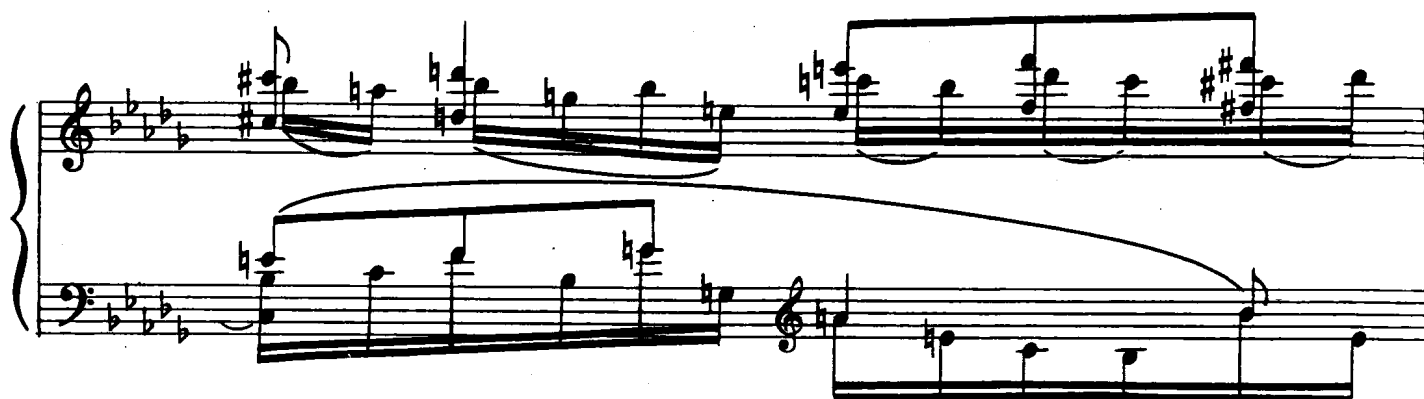

**Meno mosso**

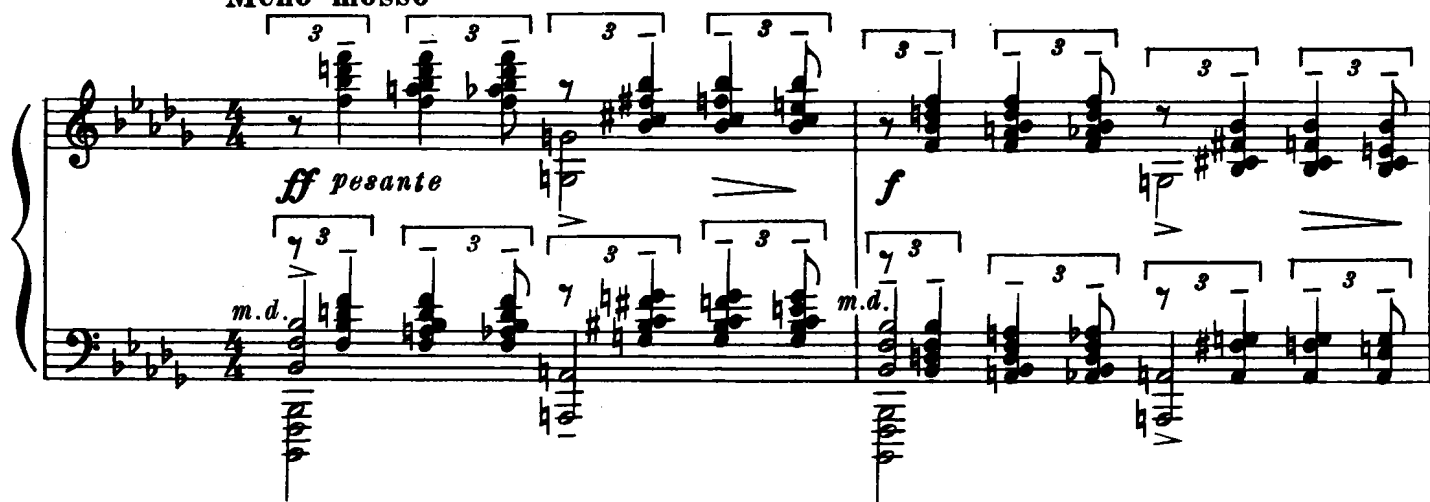

- System 1:** Features a melody in the right hand with triplets and a bass line with chords and triplets. Dynamics include *p* (piano) and *m.d.* (mezzo-forte).
- System 2:** Continues the melody and bass line. Dynamics include *pp* (pianissimo) and *mf* (mezzo-forte).
- System 3:** Features a melody in the right hand and a bass line with chords. Dynamics include *p* (piano) and *dim.* (diminuendo).
- System 4:** Features a melody in the right hand and a bass line with chords. Dynamics include *p* (piano).
- System 5:** Features a melody in the right hand and a bass line with chords. Dynamics include *a tempo*.

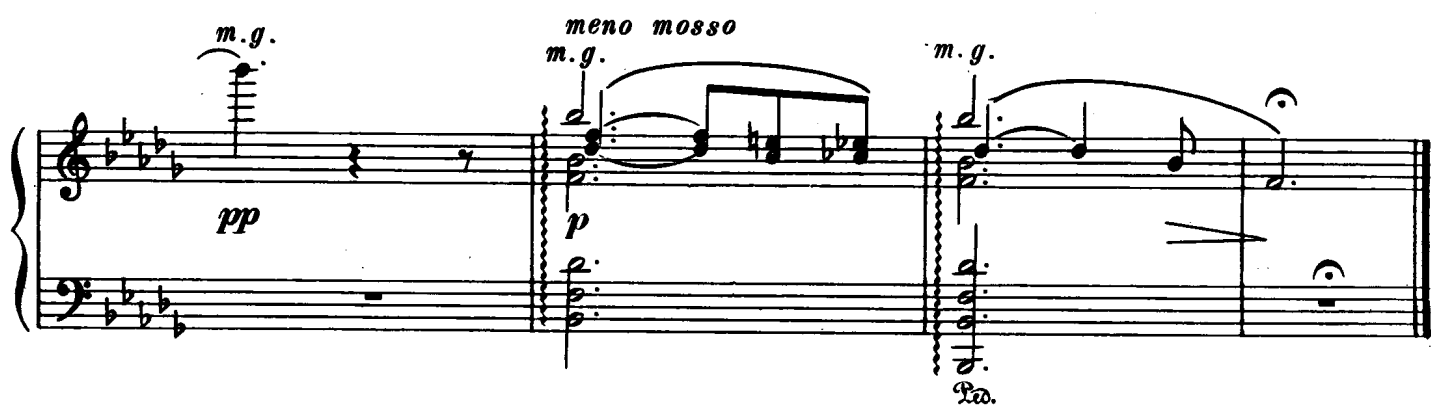

## Non allegro

*espr.*

## Lento

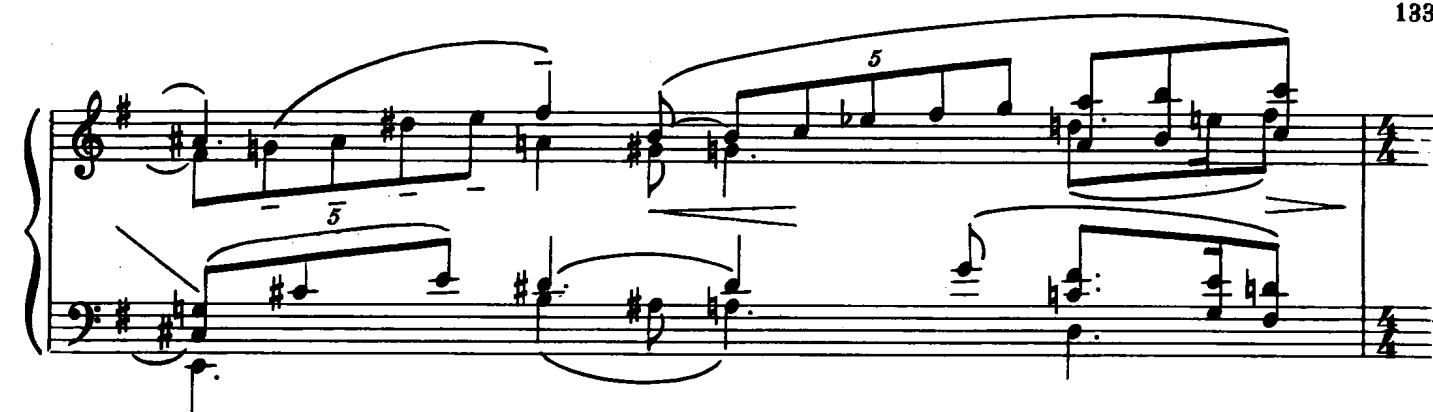

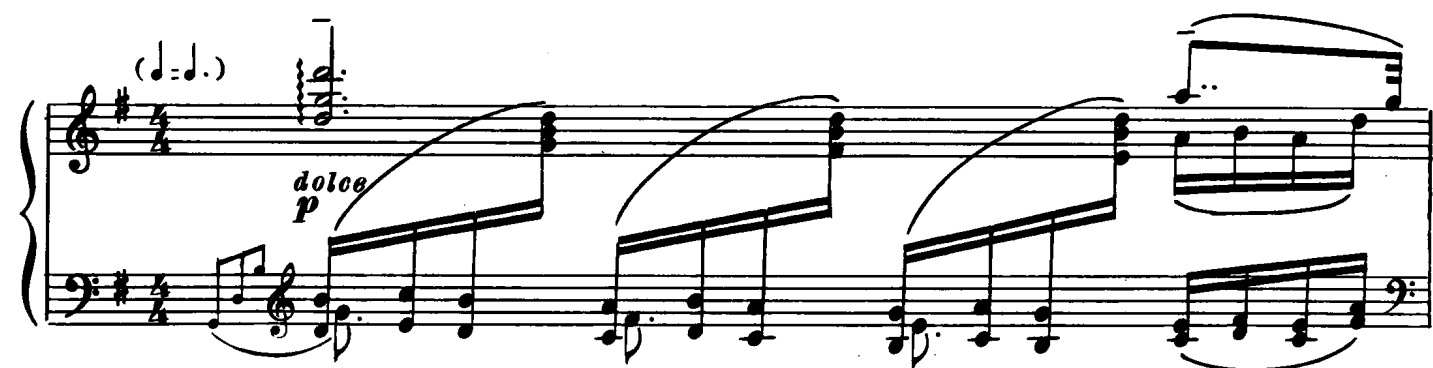

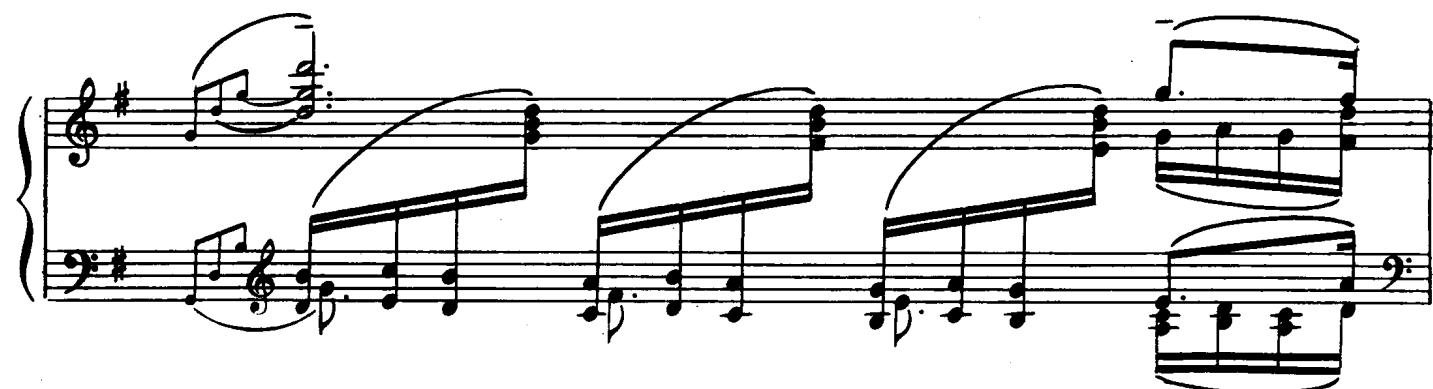

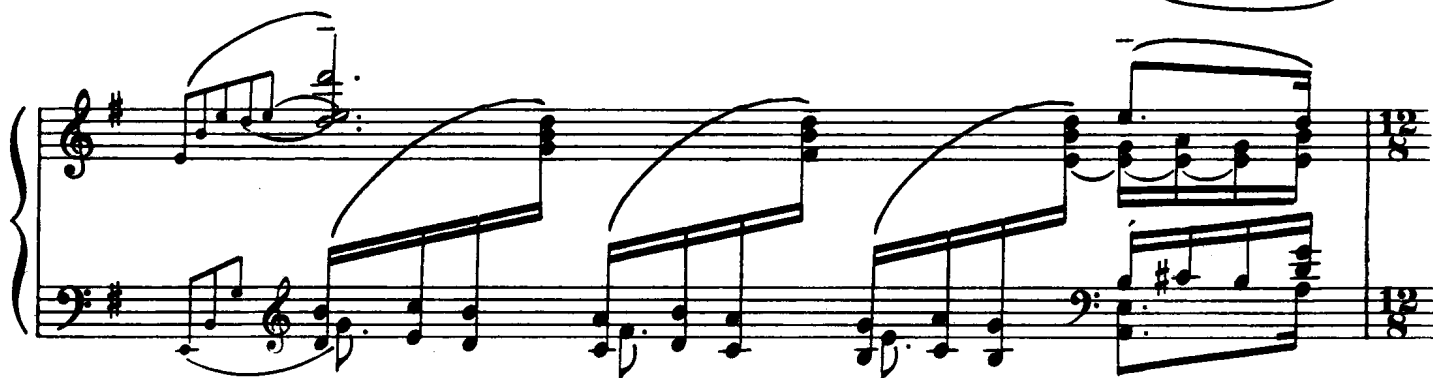

- System 2:** Continues the melodic and harmonic development. The right hand has some rests, while the left hand maintains a steady accompaniment.

## Più mosso

*espressivo*

*mf* *f* *dim.* *p* *mf* *p*

*m.d.m.s.* *m.s.*

**System 4:** The fourth system features a *dim.* (diminuendo) marking in the right hand, indicating a gradual decrease in volume. The left hand continues with its accompaniment.

*pp*  
*attacca subito*

**L'istesso tempo**

*mf*  
*p*  
*dim.*

**Allegro molto**

*pp*  
*ff*  
*cresc.*

*p cresc.*  
*ff*

*ff*

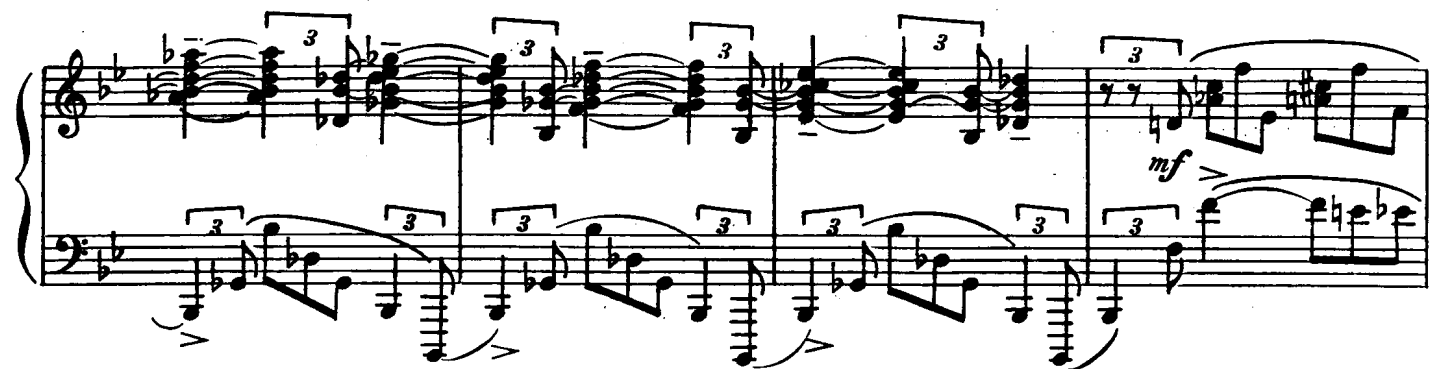

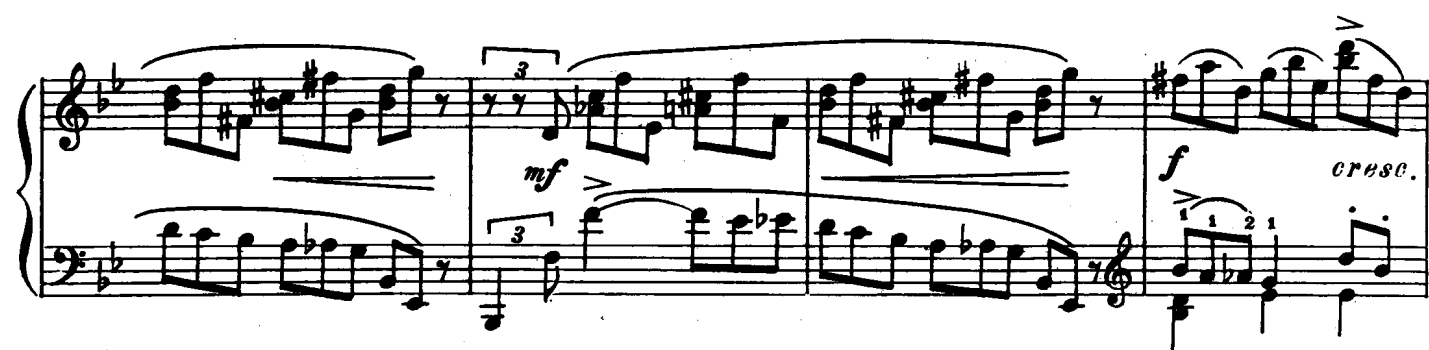

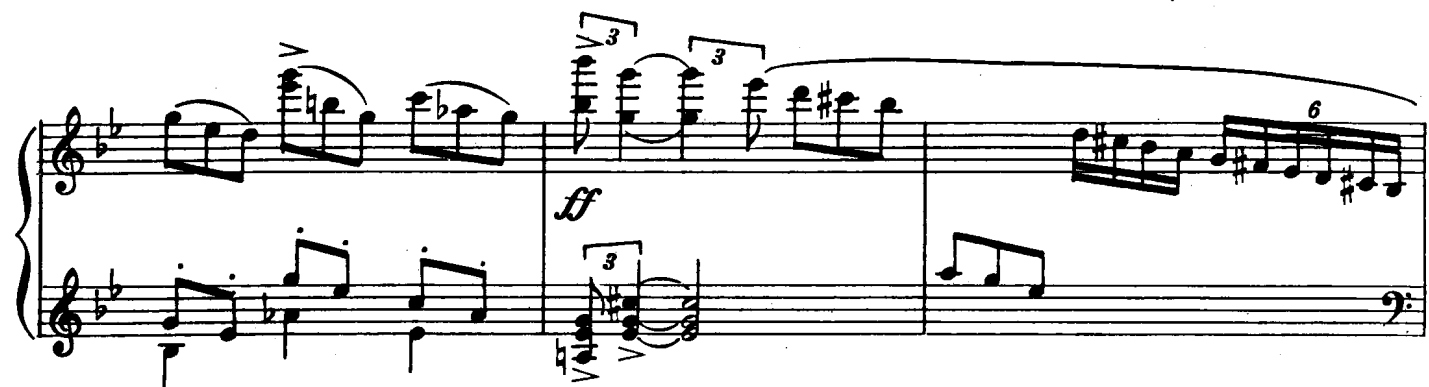

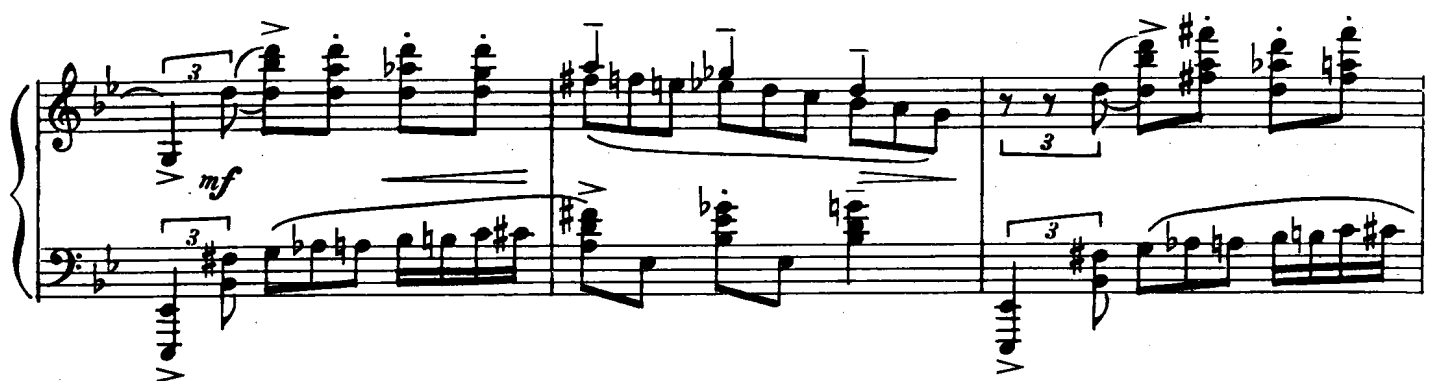

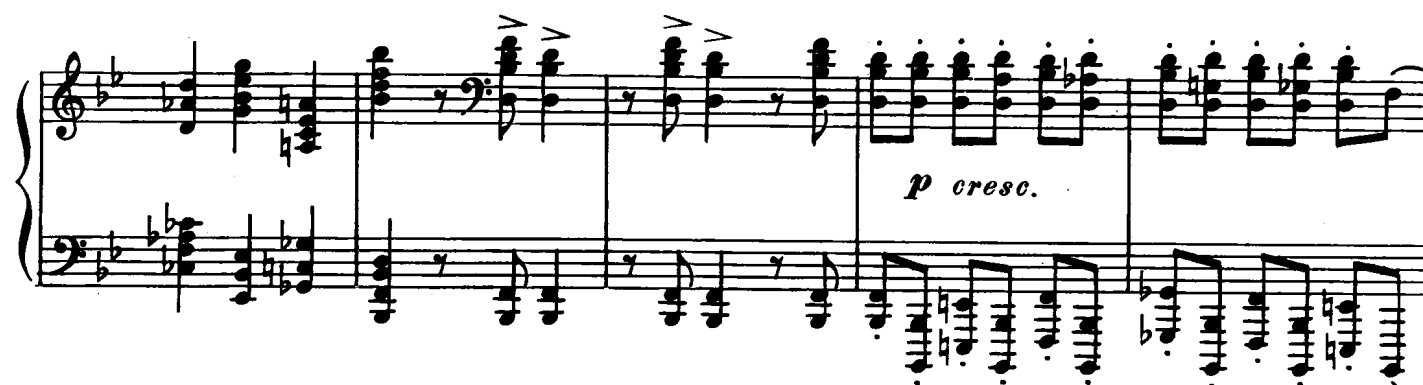

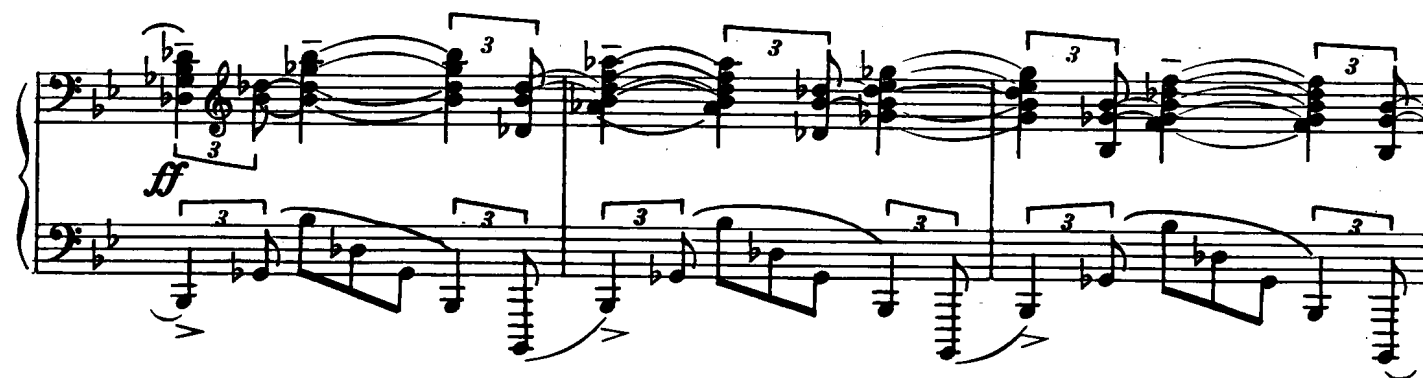

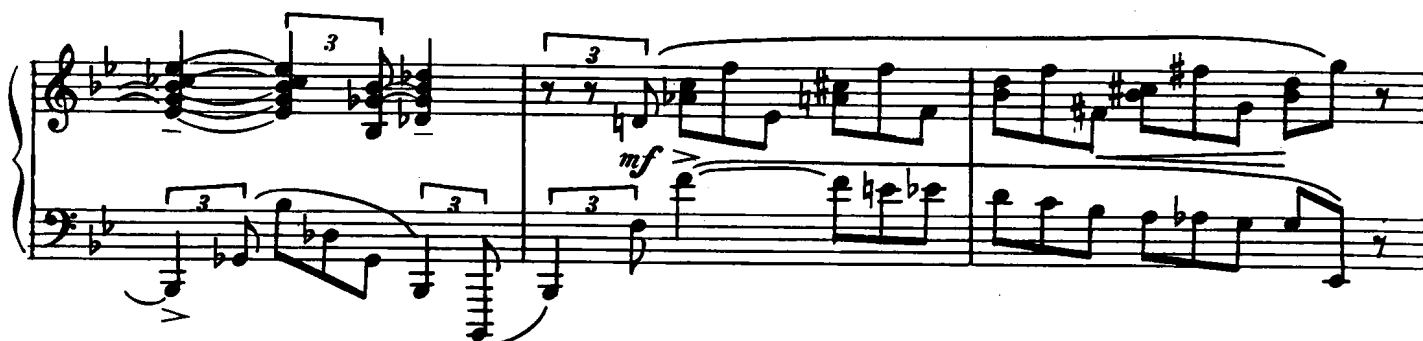

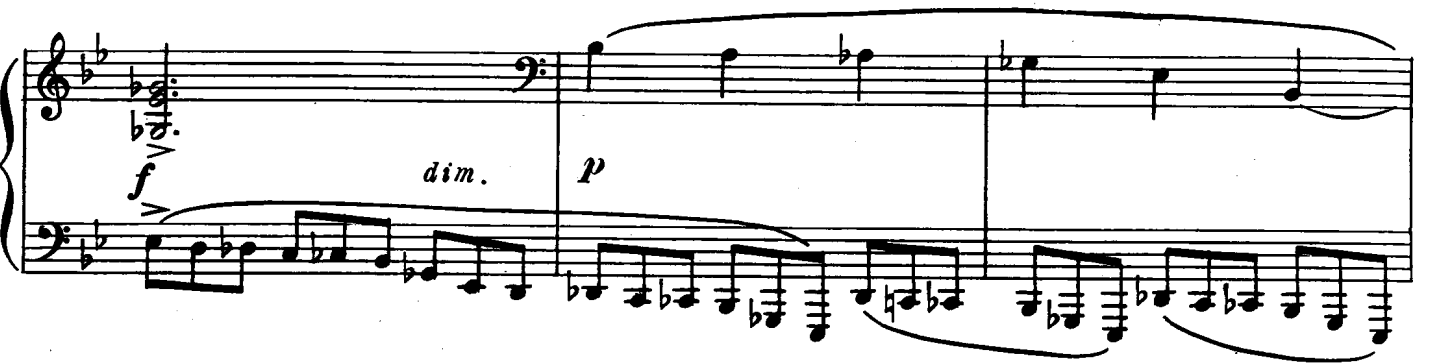
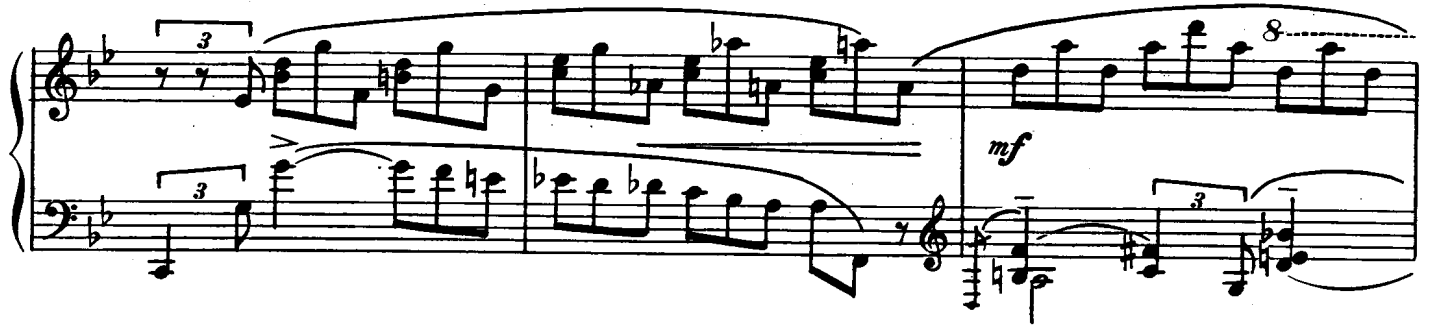

146

*f*

*dim.*

*rit.*

a tempo, poco meno mosso

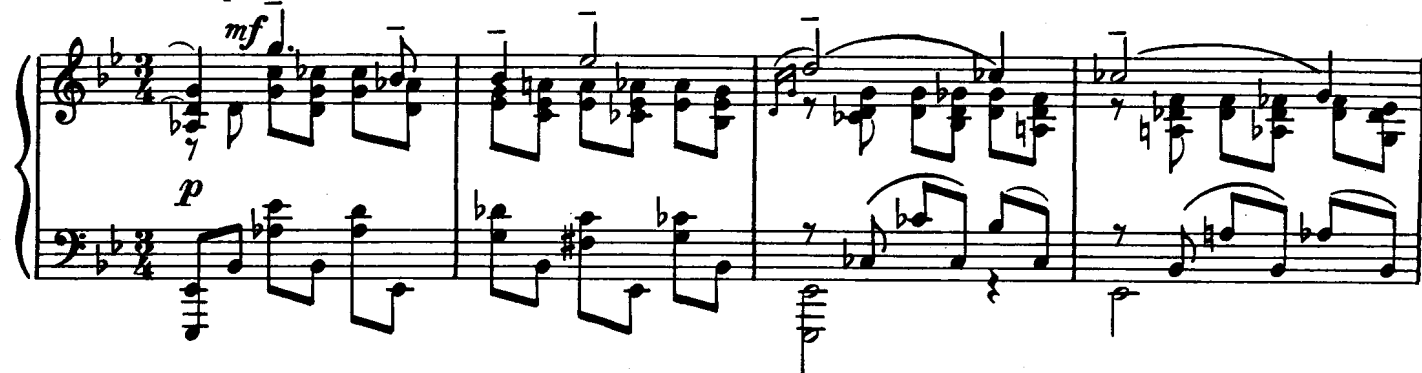

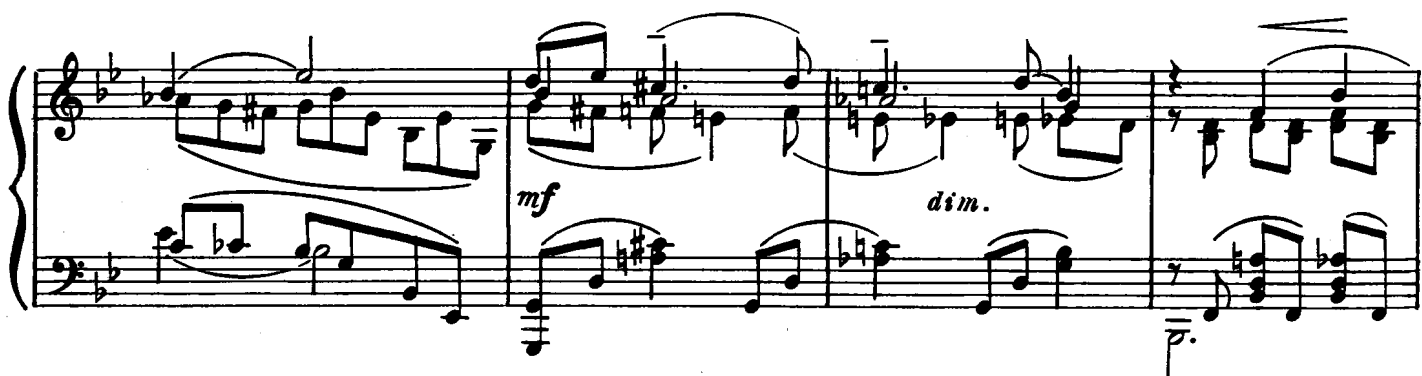

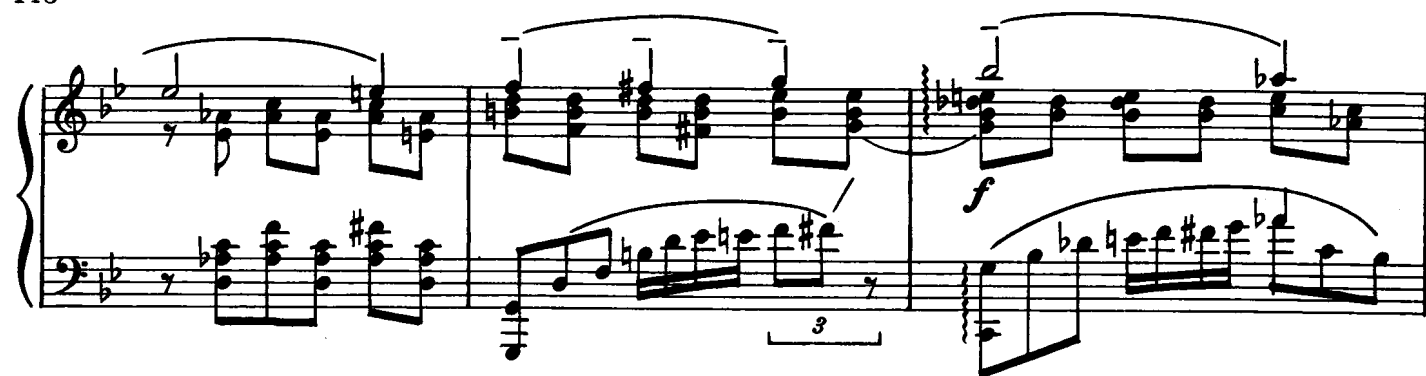

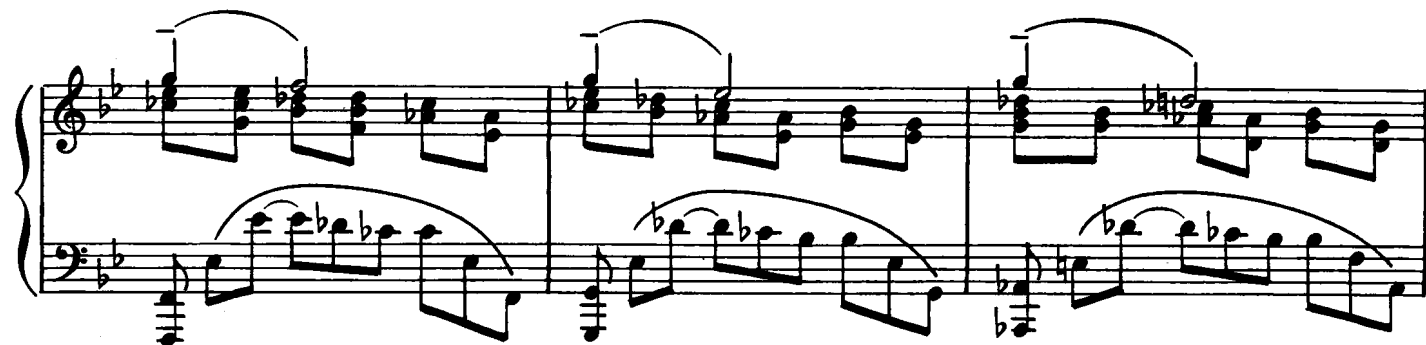

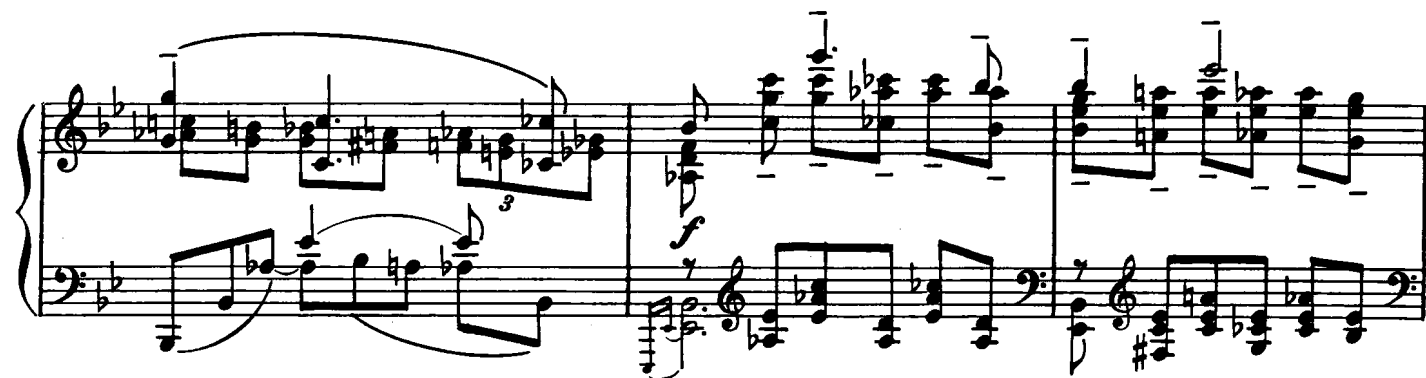

## Tempo I

## Meno mosso

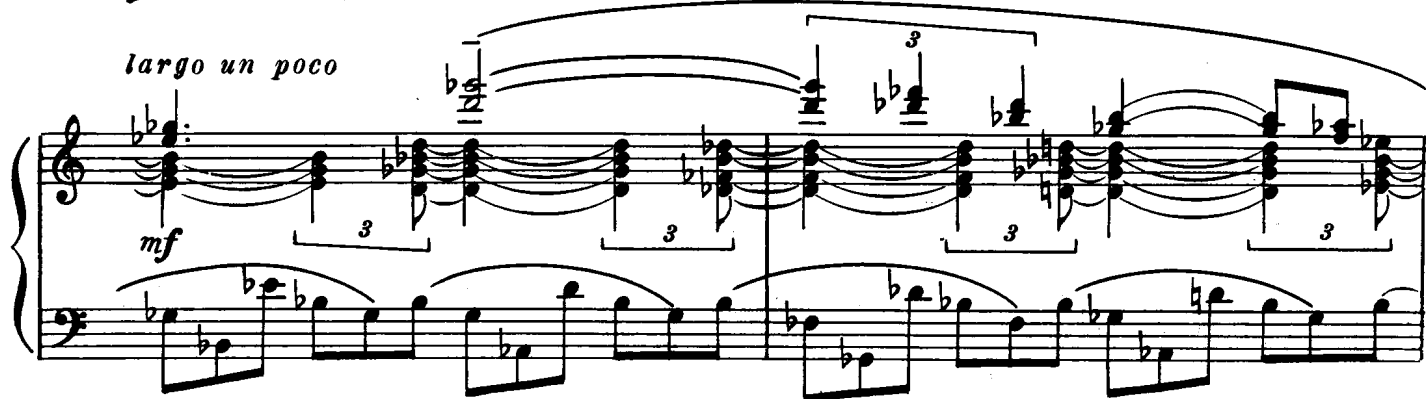
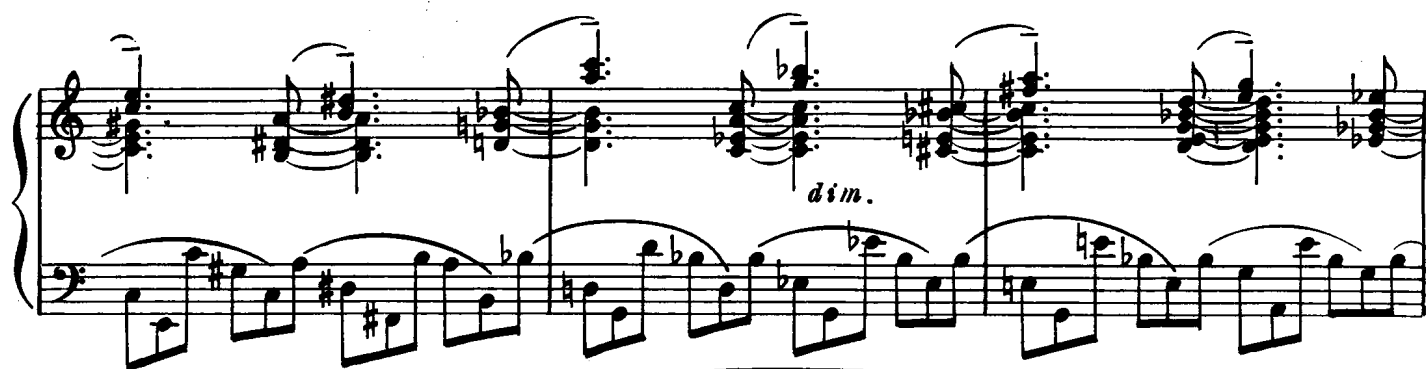
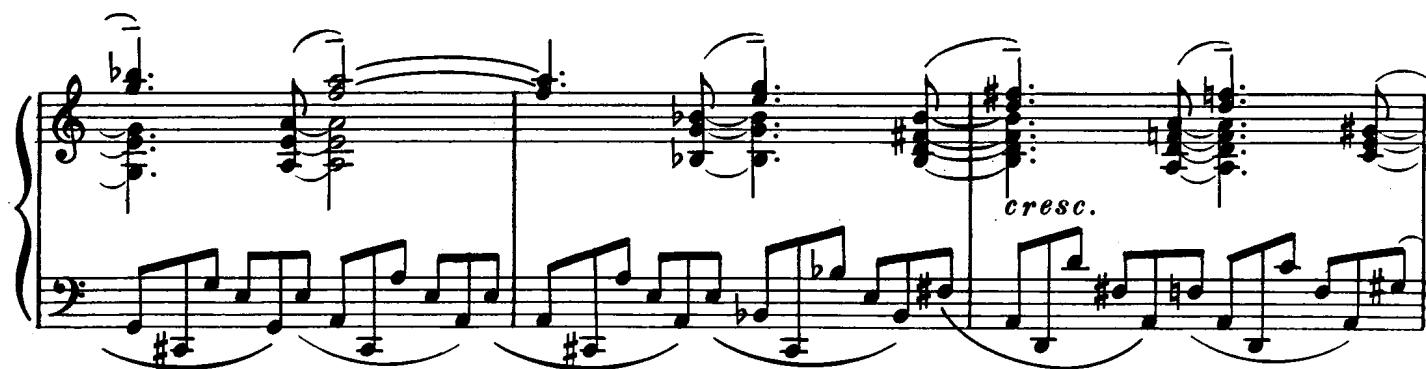
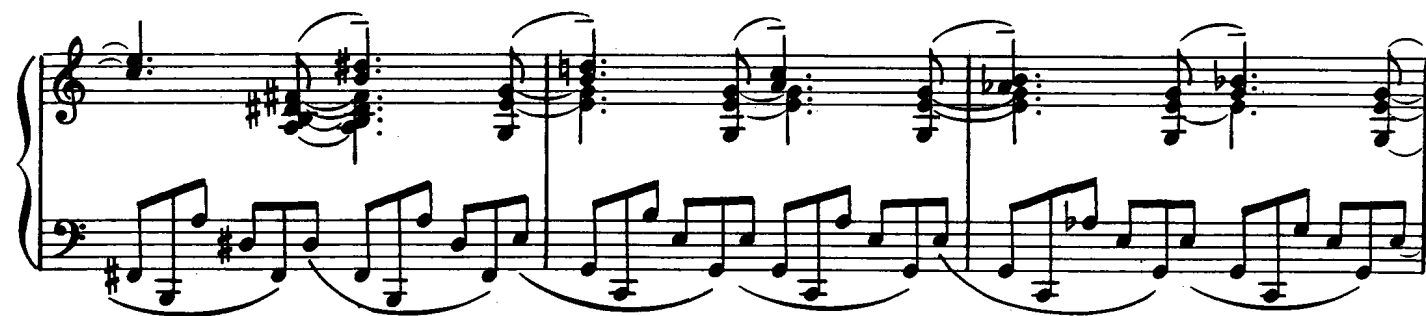

**Meno mosso**

*dolce*

*rall.*

*poco a poco cresc. e accel. al tempo I*

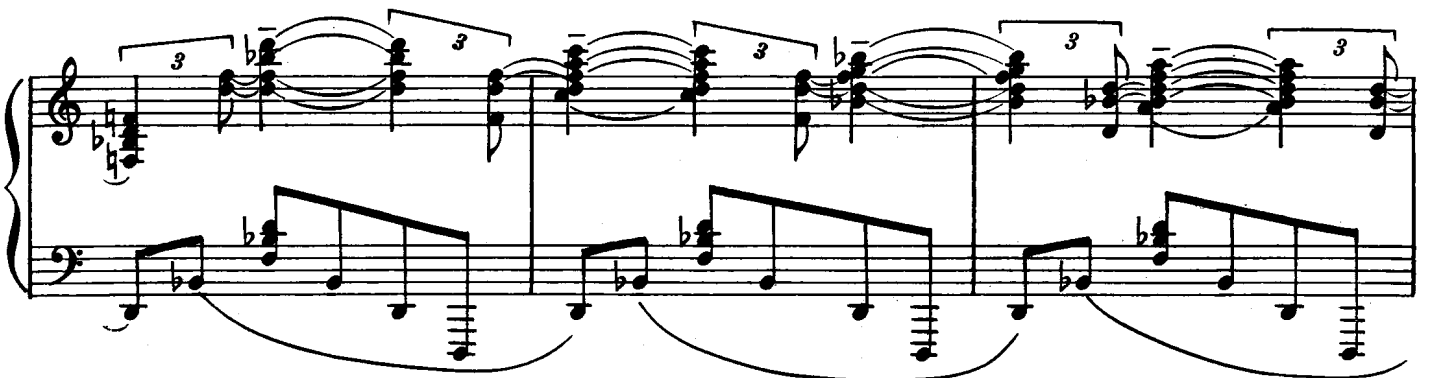
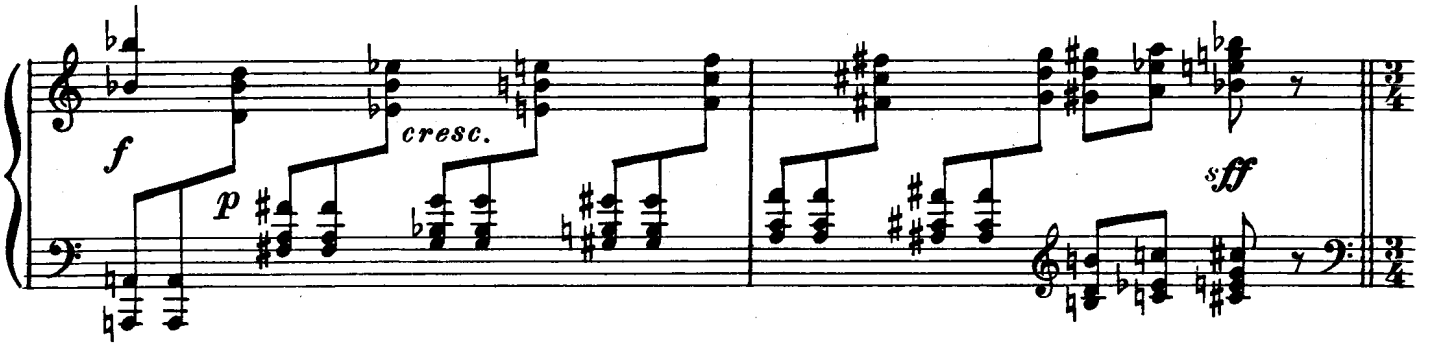
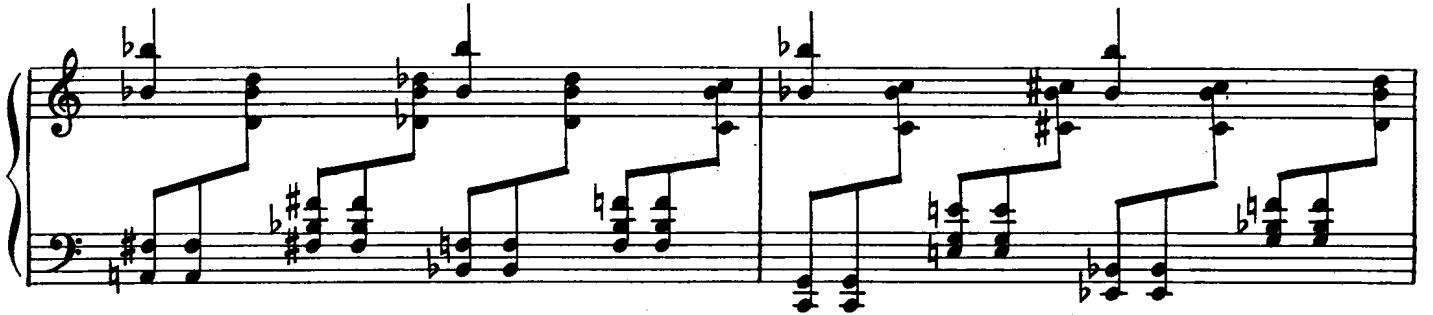

The notation includes various musical symbols such as notes, rests, and accidentals, as well as dynamic markings and articulation marks.

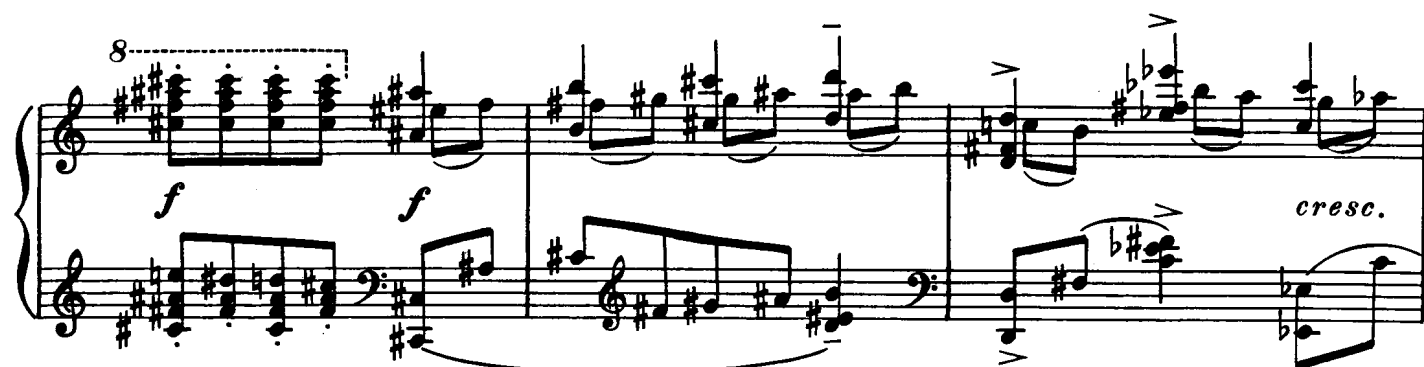

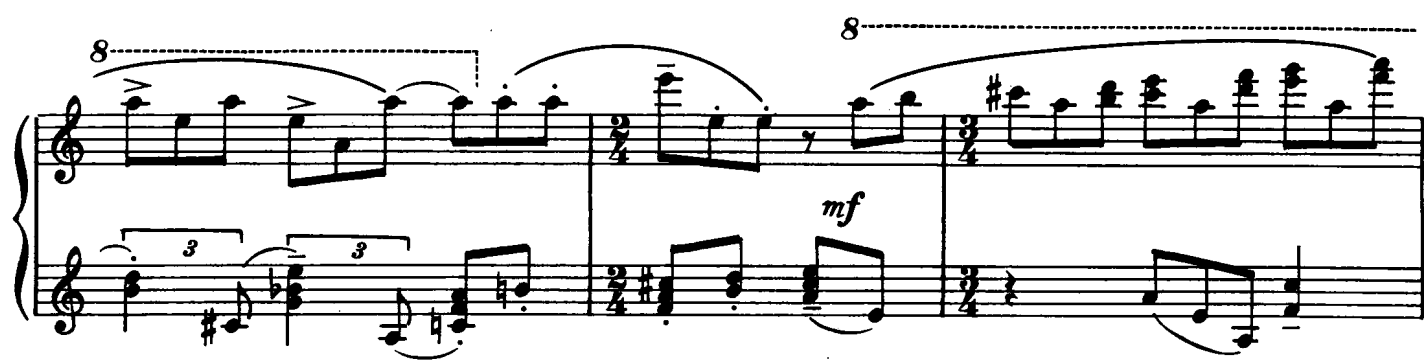

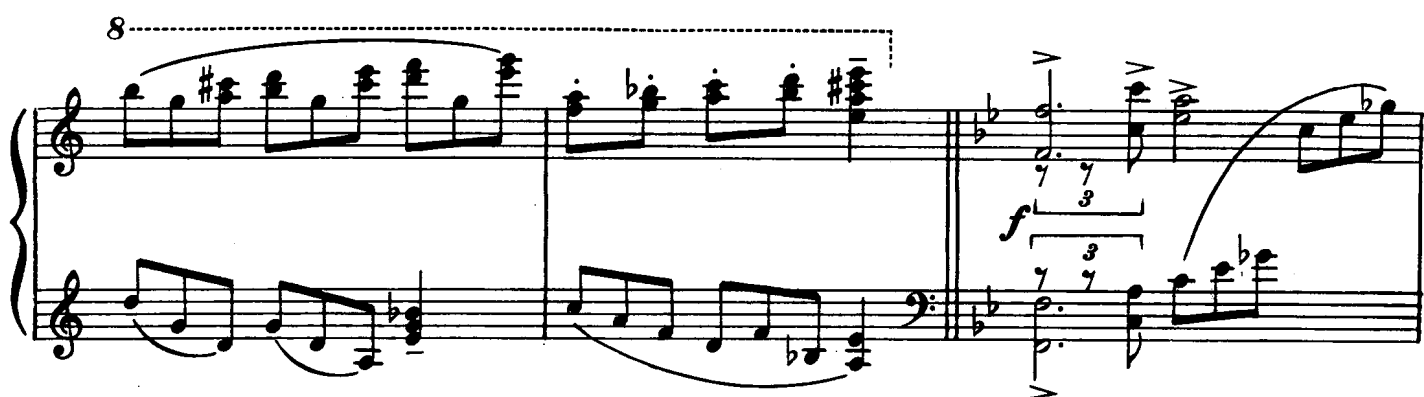

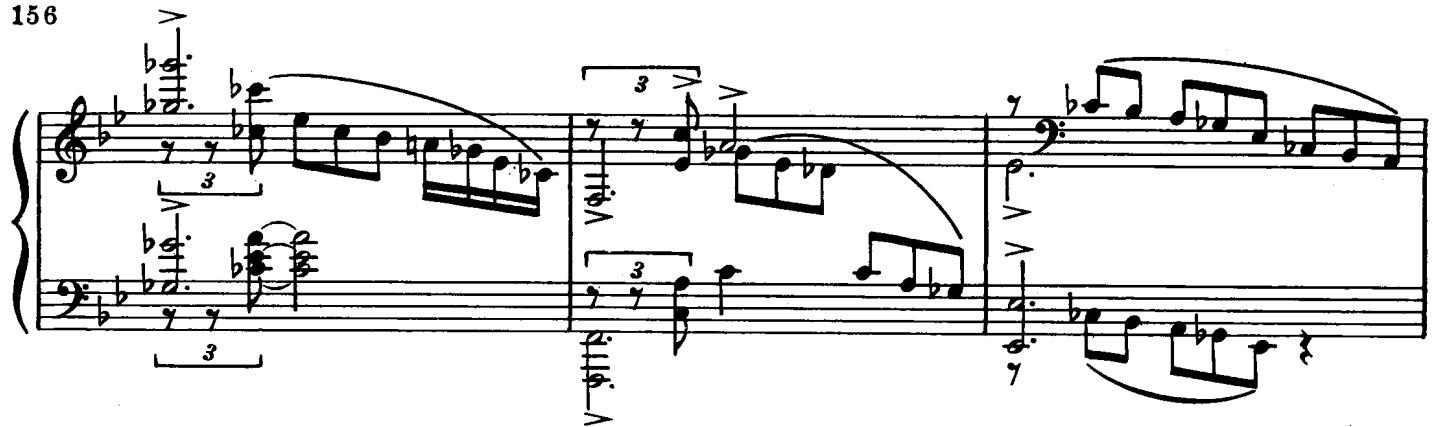

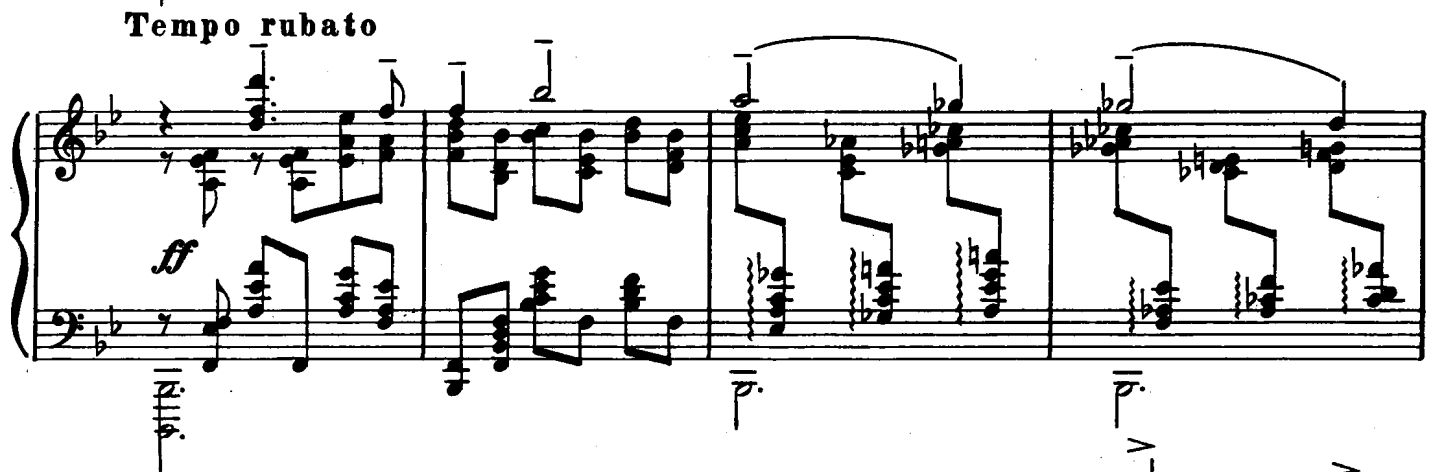

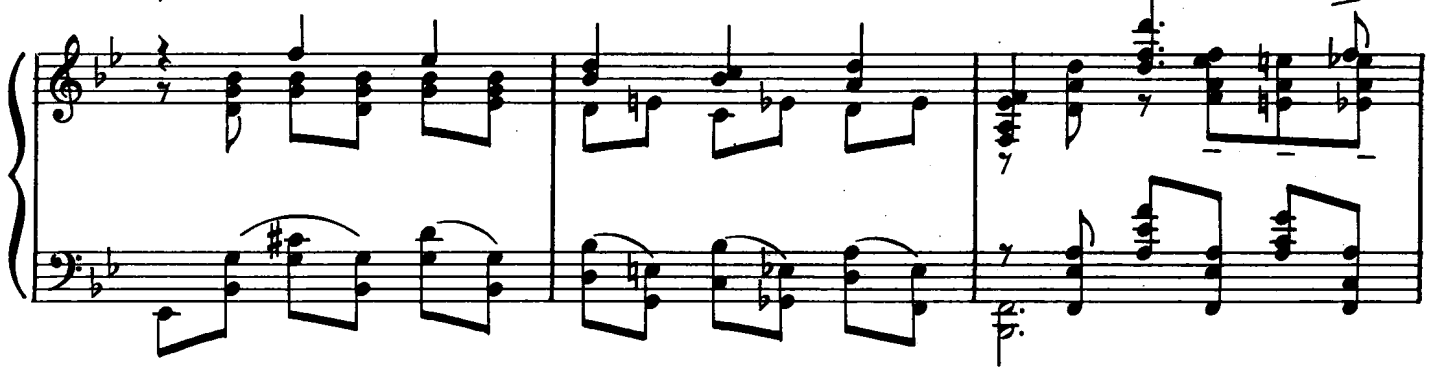

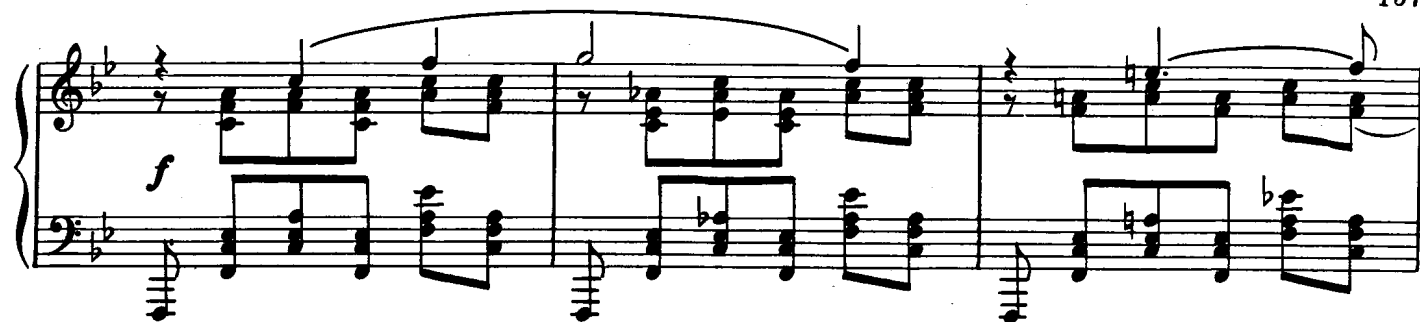

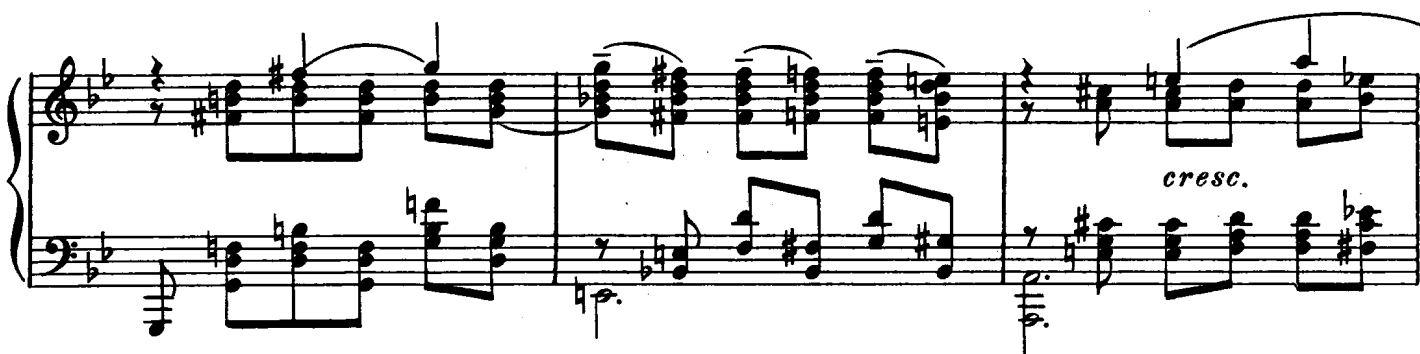

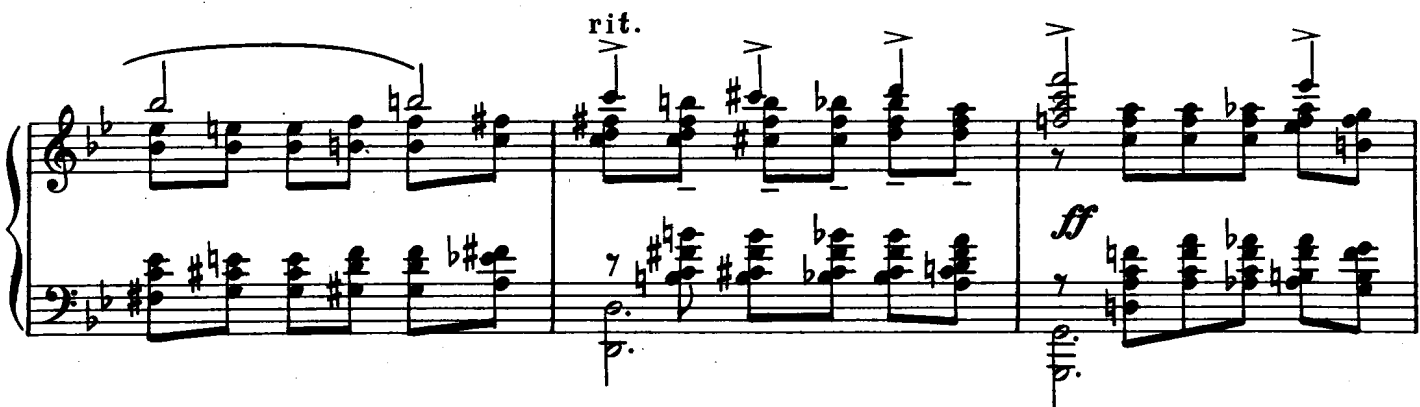

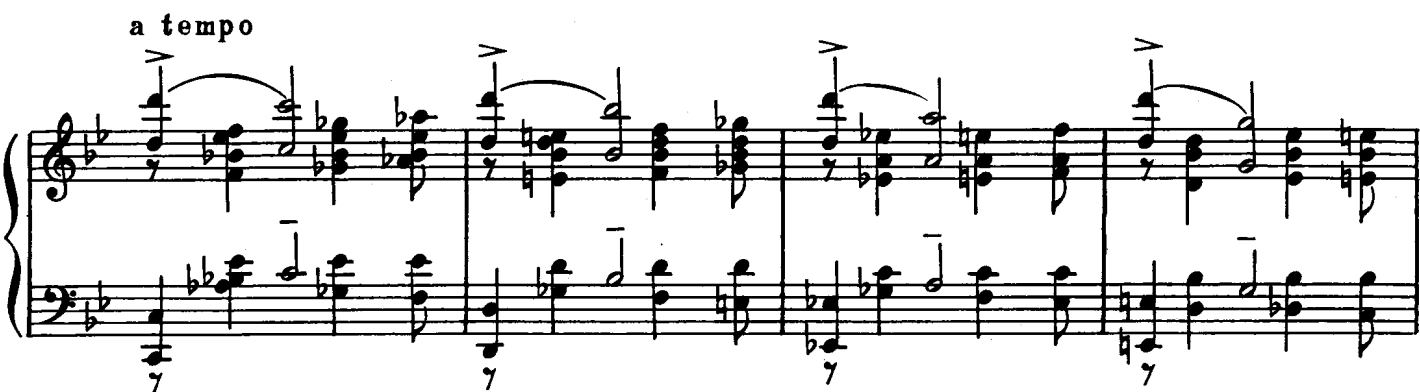

sempre marcato

Presto

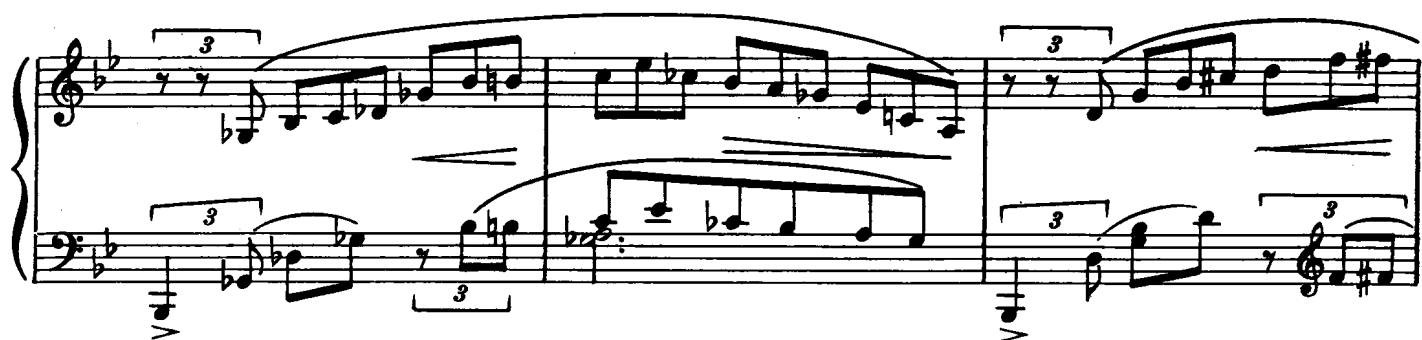

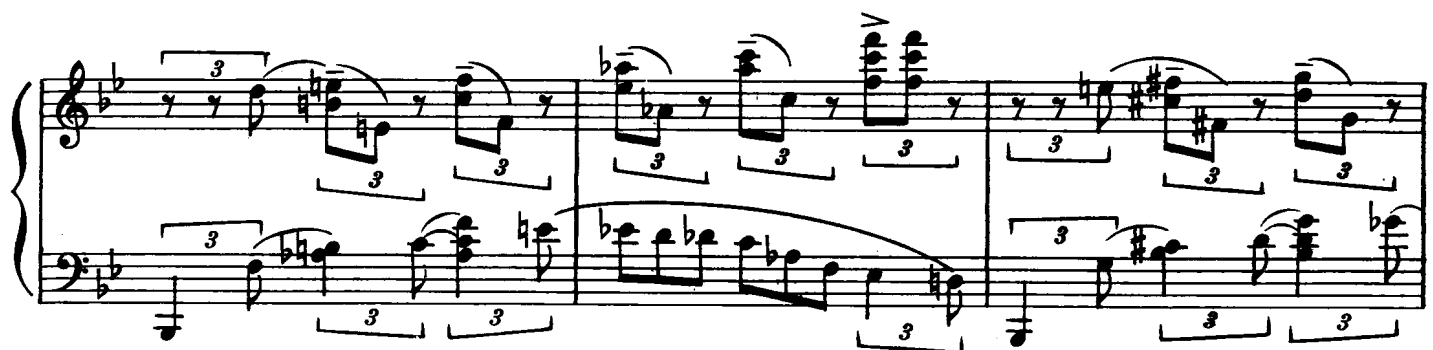

